

Rick Thompson
Architect

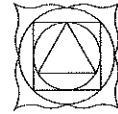

www.thompsonplans.com

P O Box 160
Lake Junaluska, NC
28745

828-627-1479

plan #

1116A

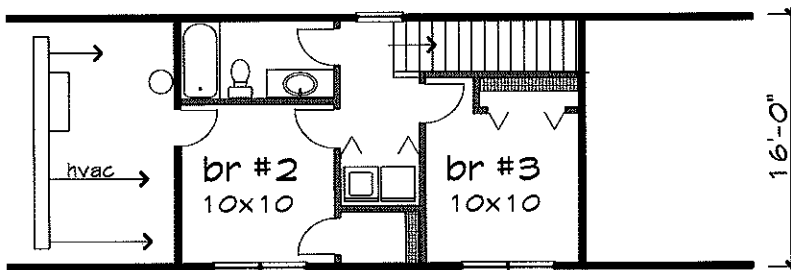

Floor 2 plan

Size fl 1 768
Size fl 2 377
Size Total 1145

Width 16'-0"
Depth 48'-0"
Porch 6'-0"

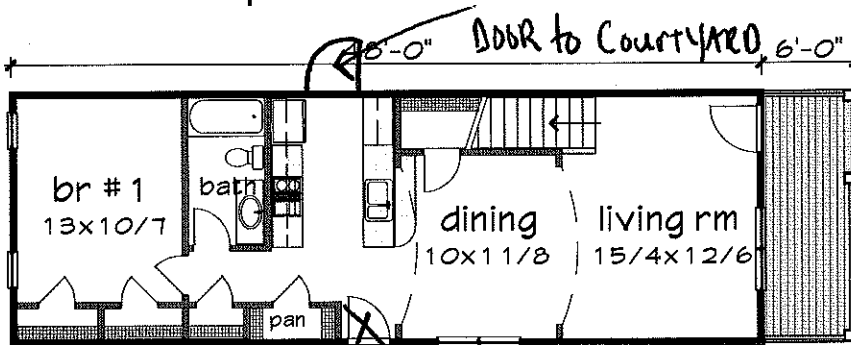

Floor 1 plan

Fl 1 ceiling 9'
Fl 2 ceiling 8'
Roof pitch 7/12
Height 24'-6"

Prints 5 sets Please see
Prints 8 sets web site for
Vellums current
Material list pricing
CAD thank you

RECEIVED

JUN 05 2009 Please specify foundation type (crawl standard) Available types - Crawl, Slab or Basement

© 2002 Rick Thompson

METROPOLITAN PLANNING COMMISSION

N-09-56746-2

Proposed

315 East Park Avenue

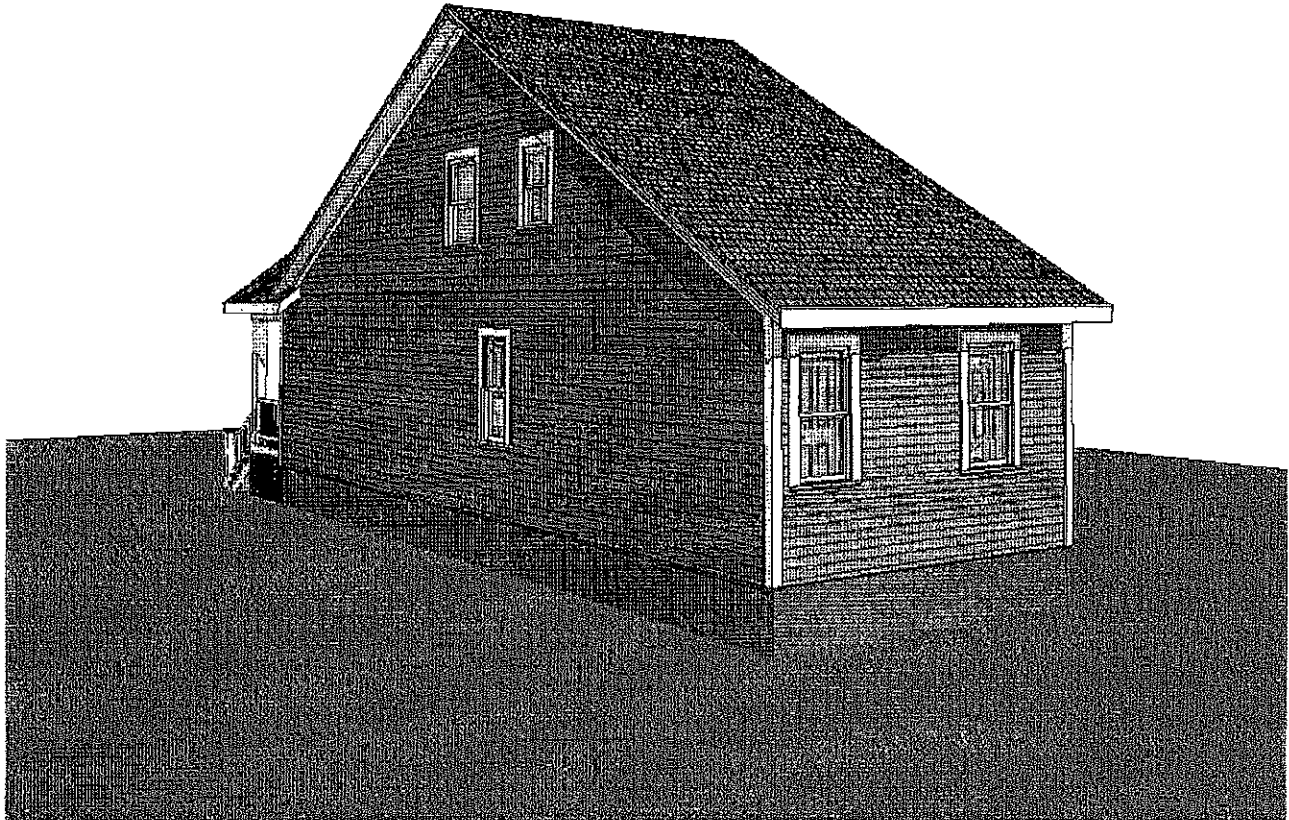

Rick Thompson
rick@thompsonplans.com
http://thompsonplans.com

828-627-1479 (phone/fax)

No virus found in this incoming message.

Checked by AVG - www.avg.com

Version: 8.5.339 / Virus Database: 270.12.59/2165 - Release Date: 06/09/09 05:53:00

To: Beth Reiter

John H. Sumner

From: Rick Thompson [rick@thompsonplans.com]
Sent: Tuesday, June 09, 2009 12:17 PM
To: jh_sumner@comcast.net
Subject: side/rear 1116A

John, I went ahead and generated some 3D renderings, that might be better. If not let me know.

Proposed 315 East Park Ave.

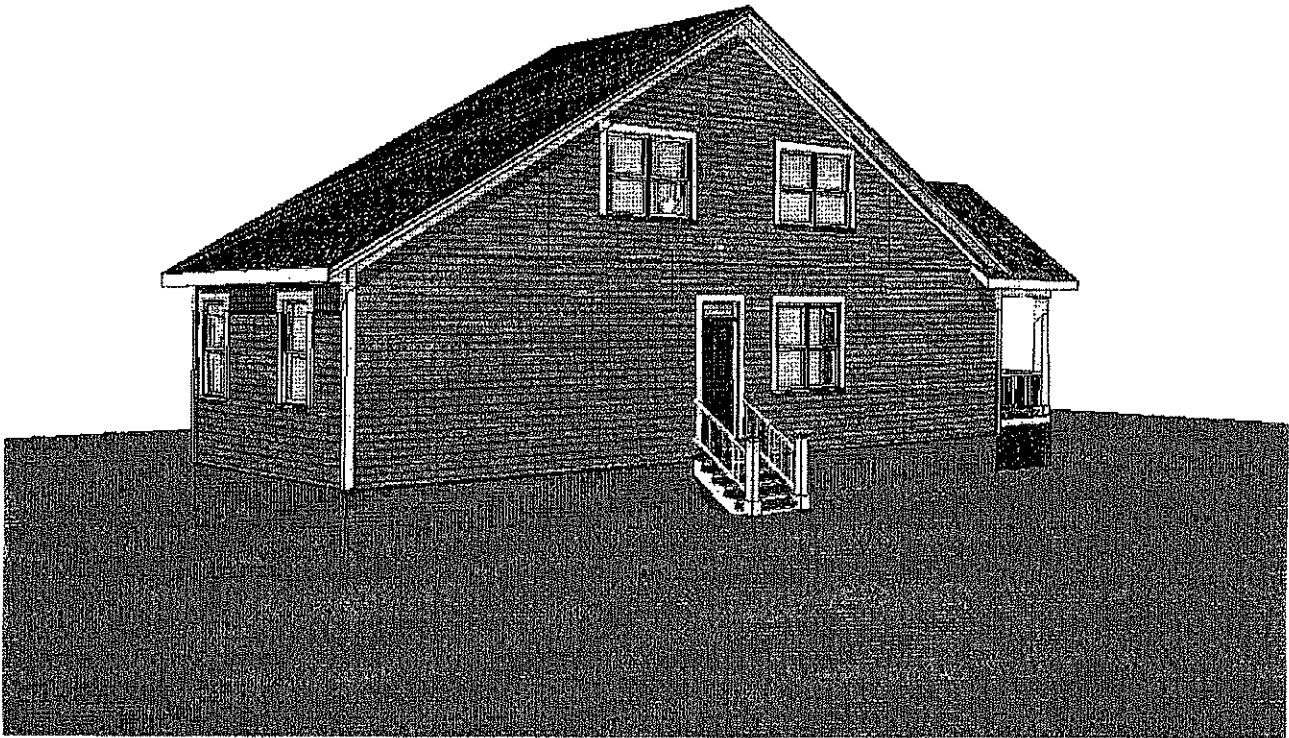

To: Beth Reita

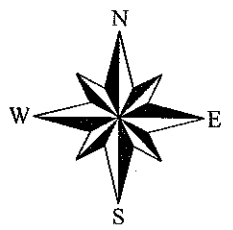
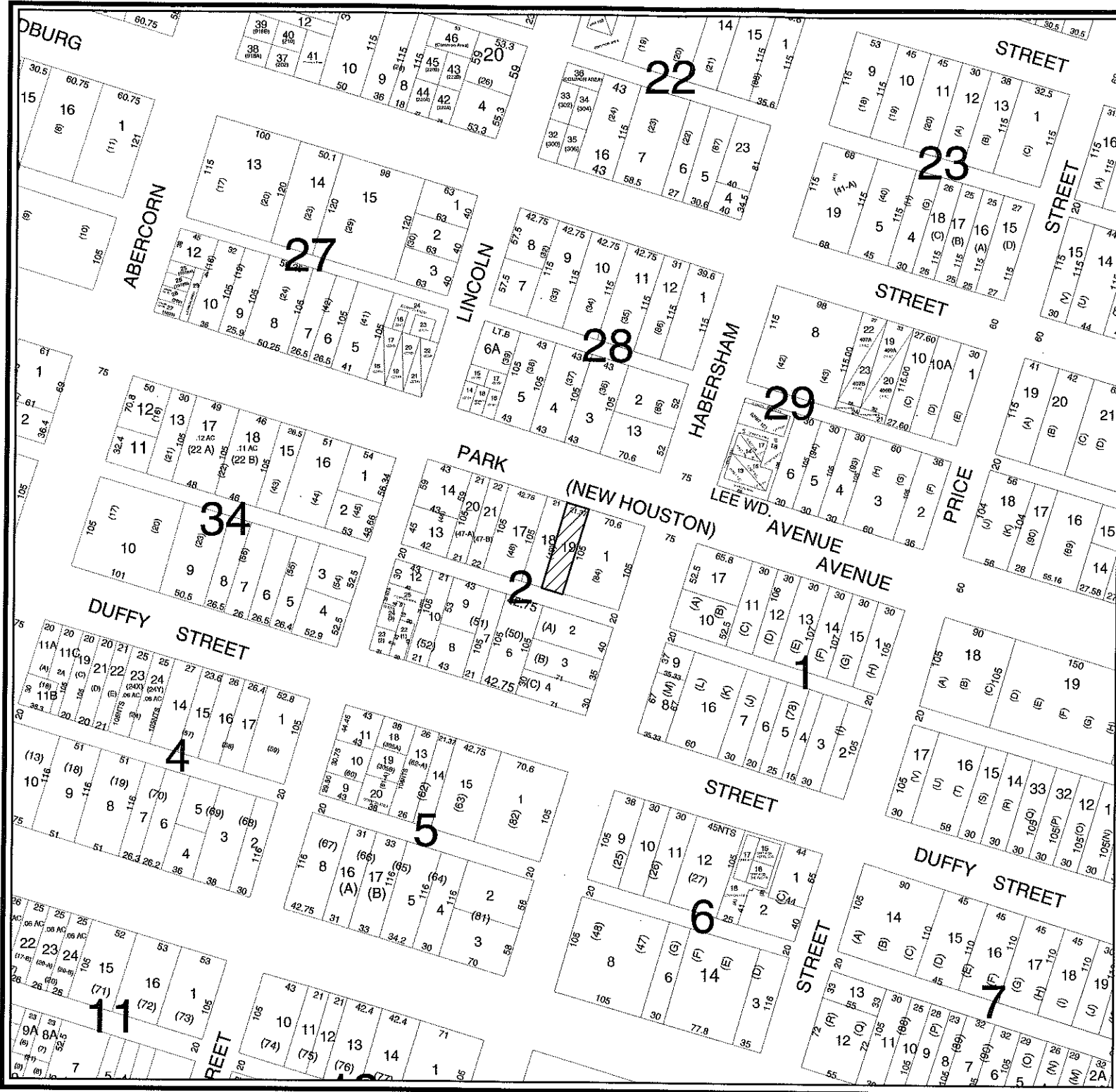



TAX MAP

FILE # N-090605-56746-2

Aldermanic District: 1
 Commission District: 8
 Neighborhood:
 Historic Victorian

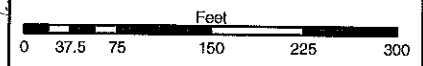
P.I.N: 2-0053 -02-019



 THIS MAP IS A COMPILATION OF INFORMATION FROM VARIOUS SOURCES AND SCALES. IN MOST CASES THE INFORMATION HAS NOT BEEN FIELD VERIFIED. USE THIS MAP FOR GENERAL PLANNING PURPOSES ONLY.

CHATHAM COUNTY - SAVANNAH
METROPOLITAN PLANNING COMMISSION
 110 E. STATE ST. SAVANNAH, GA 31412-8246 PHONE 912-651-1440